



2109/8 Eve Street ERSKINEVILLE NSW

1  1  1 

Completely renovated throughout, this courtyard residence within the award-winning Allen Jack + Cottier designed 'Motto' complex delivers a sophisticated blend of natural materials, bespoke finishes, & relaxed indoor-outdoor living in the heart of Erskineville. Thoughtfully redesigned w/ a focus on quality & craftsmanship, the home reveals a beautifully resolved interior where contemporary design & natural materials come together seamlessly. Custom joinery & timber flooring create warmth & texture throughout, while light-filled spaces unfold across two carefully considered levels, resulting in a home that is completely move-in ready w/ nothing further to be done. The living area connects effortlessly to a private courtyard garden, creating a tranquil extension of the home ideal for entertaining, relaxing, or enjoying quiet mornings outdoors.

Type : Apartment
Price : \$ 1,065,000
Building Size : 126 sqm
Land Size : 126 sqm
View : <https://www.beaumccaffery.com.au/8646469>



Melissah McCaffery J P
02 9565 5333



Michael McCaffery
02 9565 5333

[For full version visit the website](https://www.beaumccaffery.com.au)

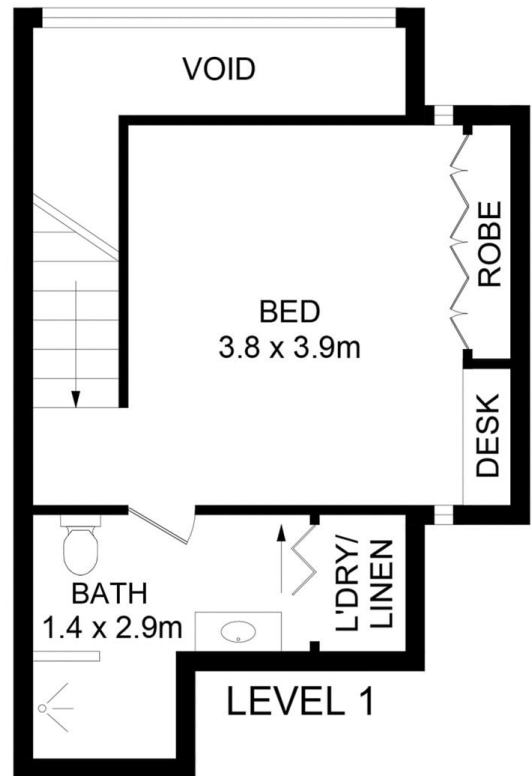
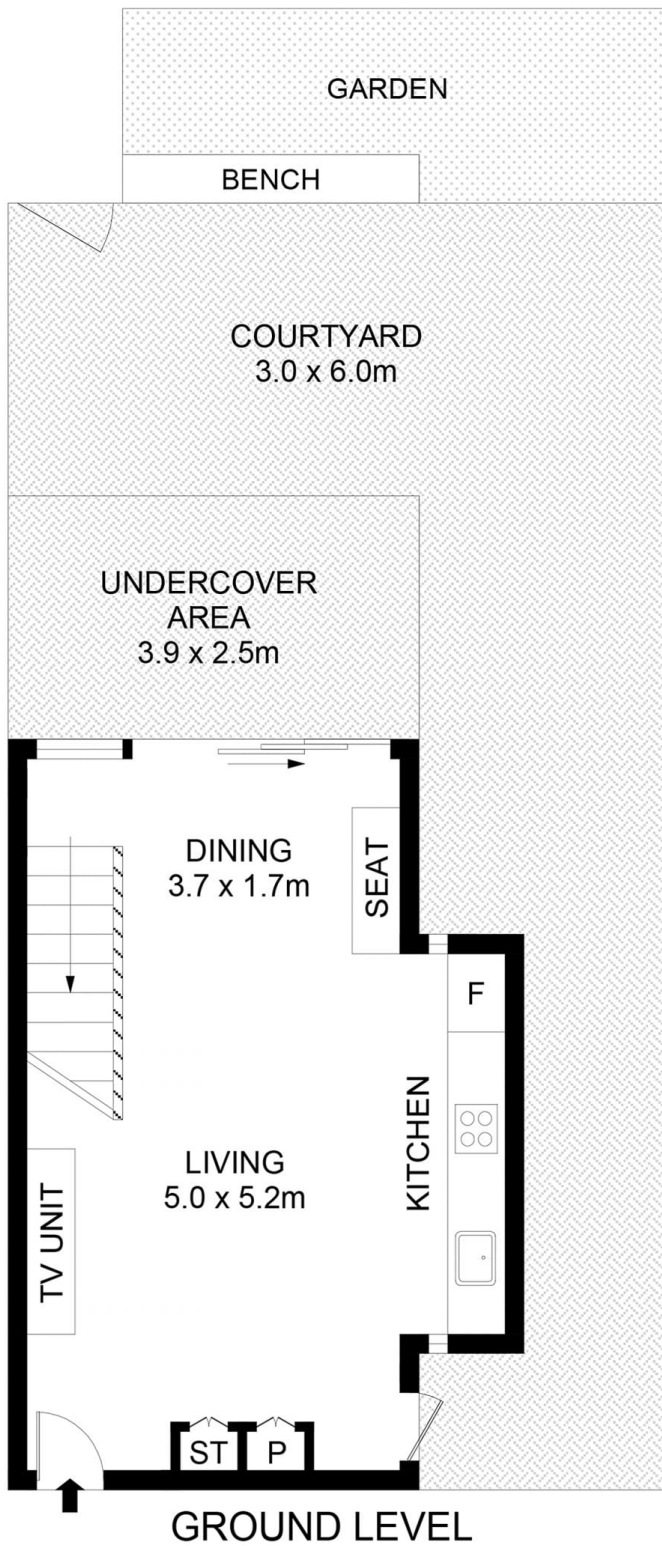

Disclaimer

Floor Plan measurements are approximate and are for illustrative purposes only. While we cannot doubt the floor plans accuracy, we make no guarantee, warranty or representation as to the accuracy and completeness of the floor plan

